

### LEGEND

**ROADS AND ROADWAY FEATURES**

- STATE MAINTAINED
- FEDERAL AID - STATE AID
- FEDERAL AID - NON STATE AID
- STATE AID - NON FEDERAL AID
- STATE DESIGNATED - LOCAL MAINTAINED
- LOCAL ROAD
- FEDERAL AID ROUTE NUMBER
- STATE AID ROUTE NUMBER

**HIGHWAY BRIDGES**

- BRIDGE 50 FEET AND OVER
- DRAWBRIDGE
- FERRY (FREE OR TOLL)
- HIGHWAY GRADE SEPARATION
- HIGHWAY INTERCHANGE

**ROAD SYSTEM DESIGNATION**

- INTERSTATE NUMBERED
- U.S. NUMBERED
- STATE NUMBERED

**RAILROADS**

- RAILROAD STATION
- RAILROAD ABOVE
- RAILROAD BELOW

**AIRPORTS**

- MILITARY AIRPORT
- AIRPORT, LIMITED FACILITIES
- LANDING AREA OR STRIP (INCLUDING PRIVATE AIR FIELDS)
- AIRPORT, COMPLETE FACILITIES
- AIRWAY LIGHT BEACON

**DRAINAGE AND NATURAL FEATURES**

- NARROW STREAM
- DRAINAGE DITCH
- LAKES AND RESERVOIRS
- OVERFLOW LAND
- MARSH OR SWAMP LAND

**BOUNDARIES**

- STATE BOUNDARY
- COUNTY BOUNDARY
- DISTRICT LINE
- CONGRESSIONAL TOWNSHIP
- SECTION LINE
- NATIONAL OR STATE FOREST
- RESERVATION, PARKS ETC.
- URBAN AREA COMPACT
- INCORPORATED PLACES
- UNINCORPORATED DELIMITED AREAS

**NAVIGATION**

- DOCK, PIER, OR LANDING
- LEVEE OR DIKE
- LEVEE OR DIKE WITH ROAD

**CITY AND VILLAGE CENTERS**

- COUNTY SEAT
- OTHER CITIES AND VILLAGES

**MISCELLANEOUS**

- TRIANGULATION STATION
- BENCH MARK WITH ELEVATION

**PUBLIC SERVICE FACILITIES**

- PIPELINE, GAS (O FOR OIL)
- TRANSMISSION LINE
- UNDERGROUND TELEPHONE CABLE

**SCALE IN KILOMETERS**

**SCALE IN MILES**

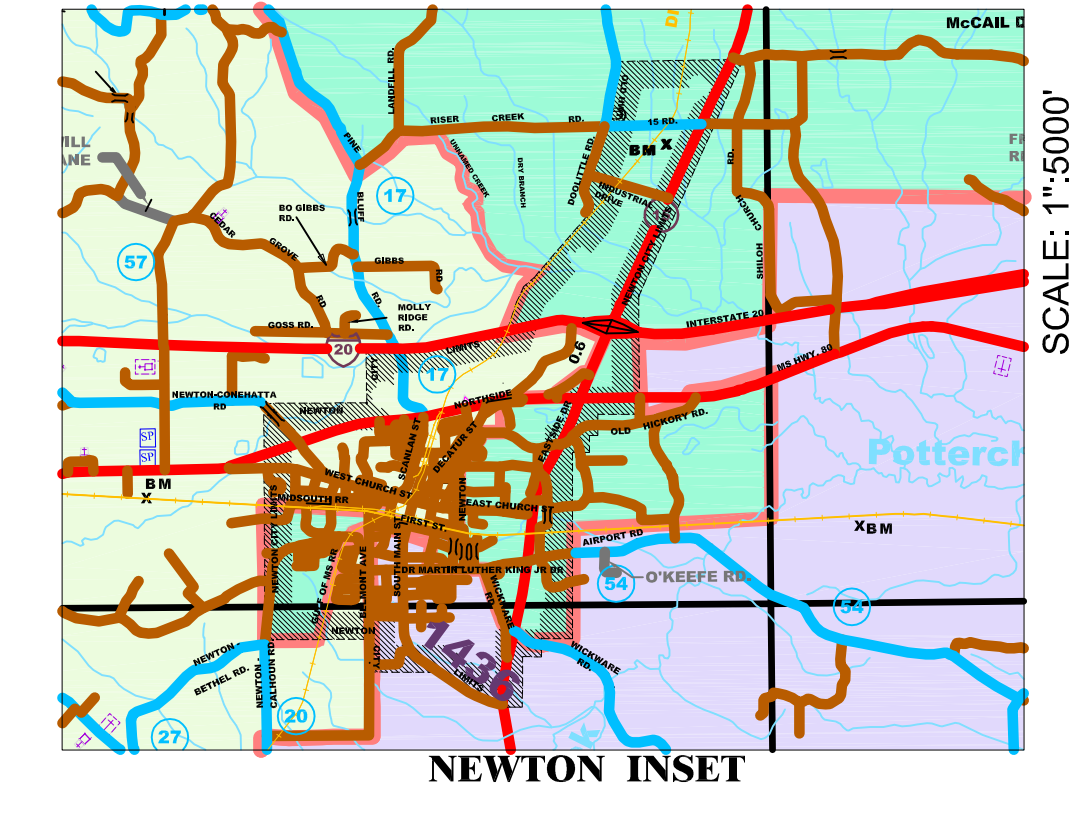
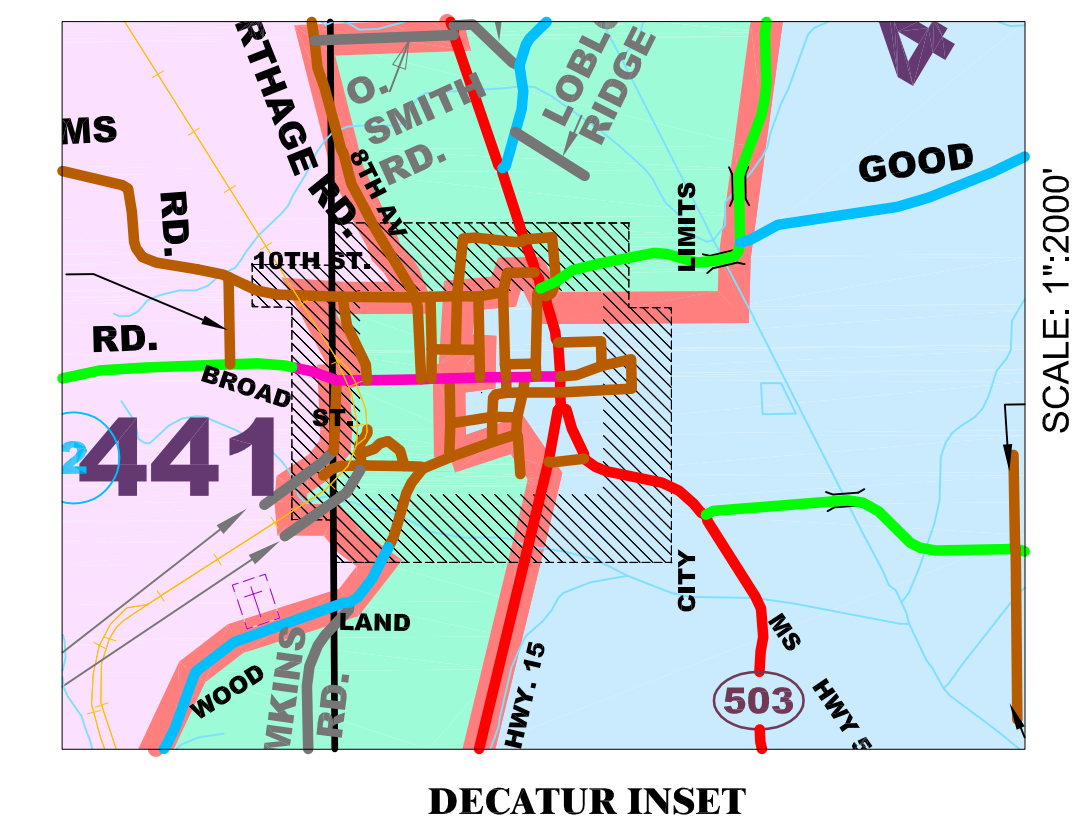
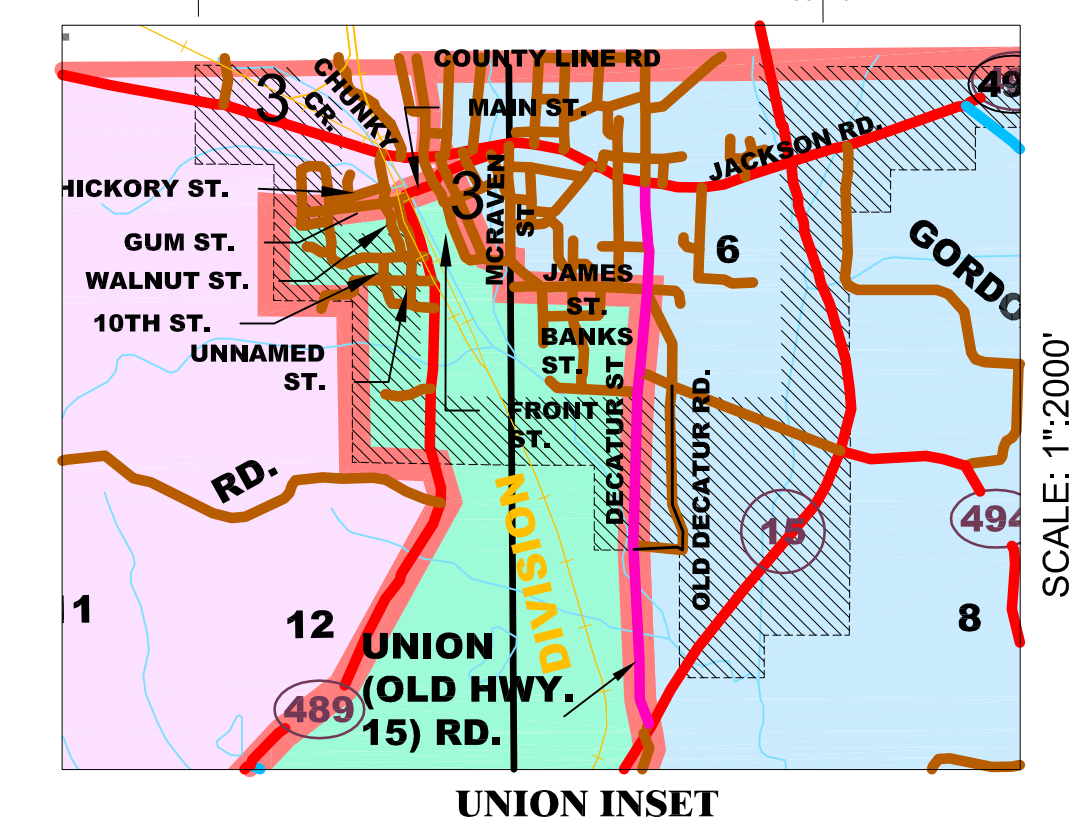
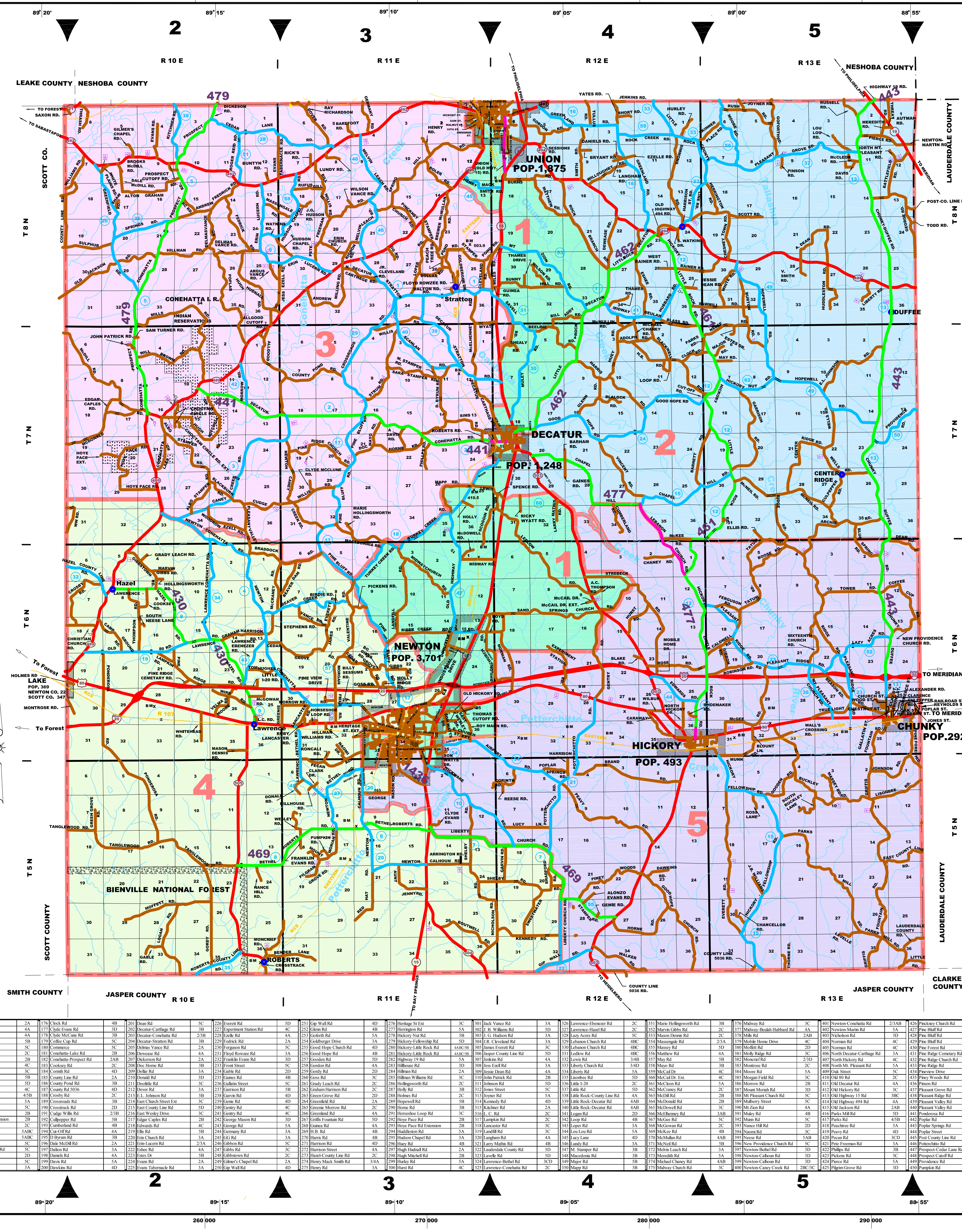

**NEWTON COUNTY ROAD SYSTEM MAP**  
**FEBRUARY 2013**  
 IN CONJUNCTION WITH THE COUNTY ROAD SYSTEM REGISTER BY THE NEWTON COUNTY BOARD OF SUPERVISORS  
 Prepared By:  
 Duane Stanford PE/PS  
 Newton County Engineer  
 from the  
 MISSISSIPPI DEPARTMENT OF TRANSPORTATION GENERAL HIGHWAY MAP  
 PLANNING DIVISION IN COOPERATION WITH THE U.S. DEPARTMENT OF TRANSPORTATION FEDERAL HIGHWAY ADMINISTRATION TRANSVERSE MERCATOR PROJECTION, STATE PLANE COORDINATE SYSTEM 1983

# 2013 Newton County Road Index

101 A.C. Thompson Rd	48	126 Beckie Rd	48	151 Burton Rd	2A	176 Cuck Rd	48	201 Dorn Rd	5C	226 Evers Rd	5D	251 Ep Wall Rd	4D	276 Hargrave St	1A	301 Jack Vance Rd	3C	326 Lawrence-Henderson Rd	3C	351 Marie Hollingsworth Rd	3B	376 Midway Rd	3C	401 Newton-Condit Rd	2/3AB	426 Packey Church Rd	1A	451 Railroad Street	5C	476 Rubin Lancaster Rd	3C	501 Skinner Place Rd	5A	526 Thresh Rd	2A	551 Wakeview Rd	1/4D
102 A Dora Rd	38	127 Black Lake	38	152 Burton Rd	2A	177 Cuck Rd	48	202 Dorn Rd	5C	227 Evers Rd	5D	252 Ep Wall Rd	4D	277 Hargrave St	1A	302 Jack Vance Rd	3C	327 Lawrence-Henderson Rd	3C	352 Marie Hollingsworth Rd	3B	377 Midway Rd	3C	402 Newton-Condit Rd	2/3AB	427 Packey Church Rd	1A	452 Railroad Street	5C	477 Rubin Lancaster Rd	3C	502 Skinner Place Rd	5A	527 Thresh Rd	2A	552 Wakeview Rd	1/4D
103 A Dora Rd	38	128 Black Lake	38	153 Burton Rd	2A	178 Cuck Rd	48	203 Dorn Rd	5C	228 Evers Rd	5D	253 Ep Wall Rd	4D	278 Hargrave St	1A	303 Jack Vance Rd	3C	328 Lawrence-Henderson Rd	3C	353 Marie Hollingsworth Rd	3B	378 Midway Rd	3C	403 Newton-Condit Rd	2/3AB	428 Packey Church Rd	1A	453 Railroad Street	5C	478 Rubin Lancaster Rd	3C	503 Skinner Place Rd	5A	528 Thresh Rd	2A	553 Wakeview Rd	1/4D